Created–Wed Jun 23 14:07:44 2010
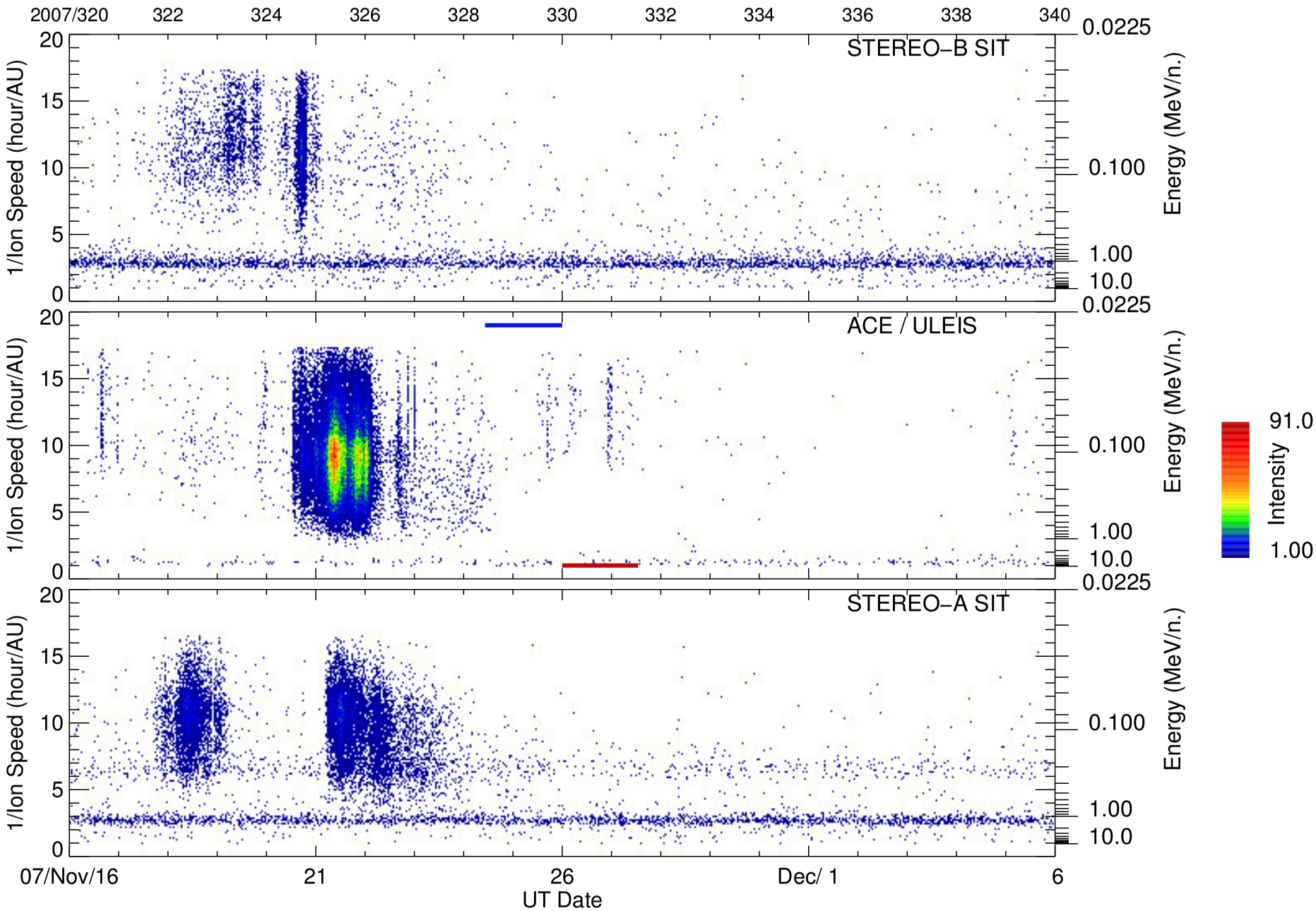
Mass Range = 10–70 AMU; middle panel thick lines: approx. corotation delay from ACE to STEREO–B (blue) and STEREO–A (red)