Created–Wed Jun 27 08:45:29 2012
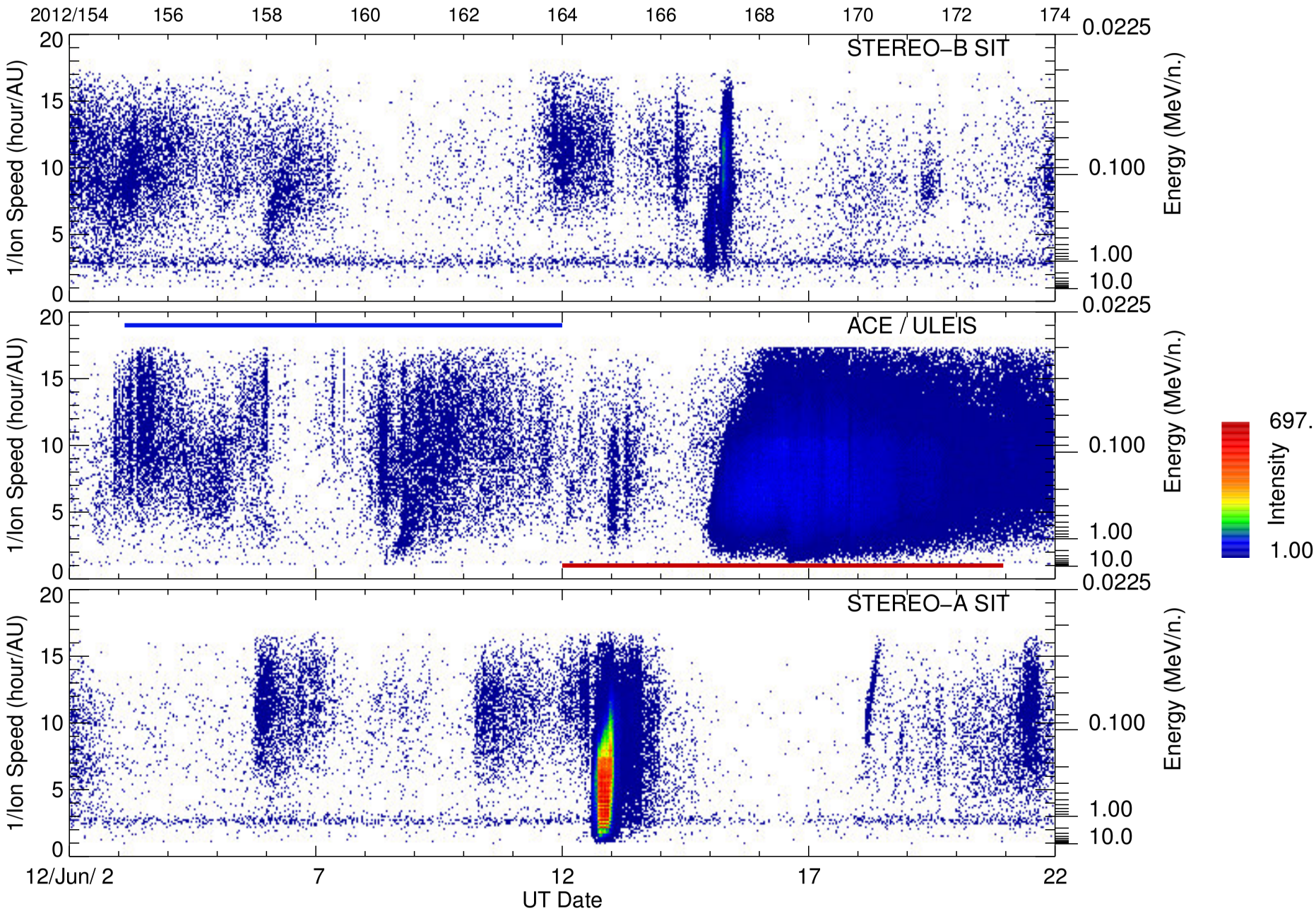
Mass Range = 10–70 AMU; middle panel thick lines: approx. corotation delay from ACE to STEREO–B (blue) and STEREO–A (red)