Created–Wed Nov 27 09:07:13 2013
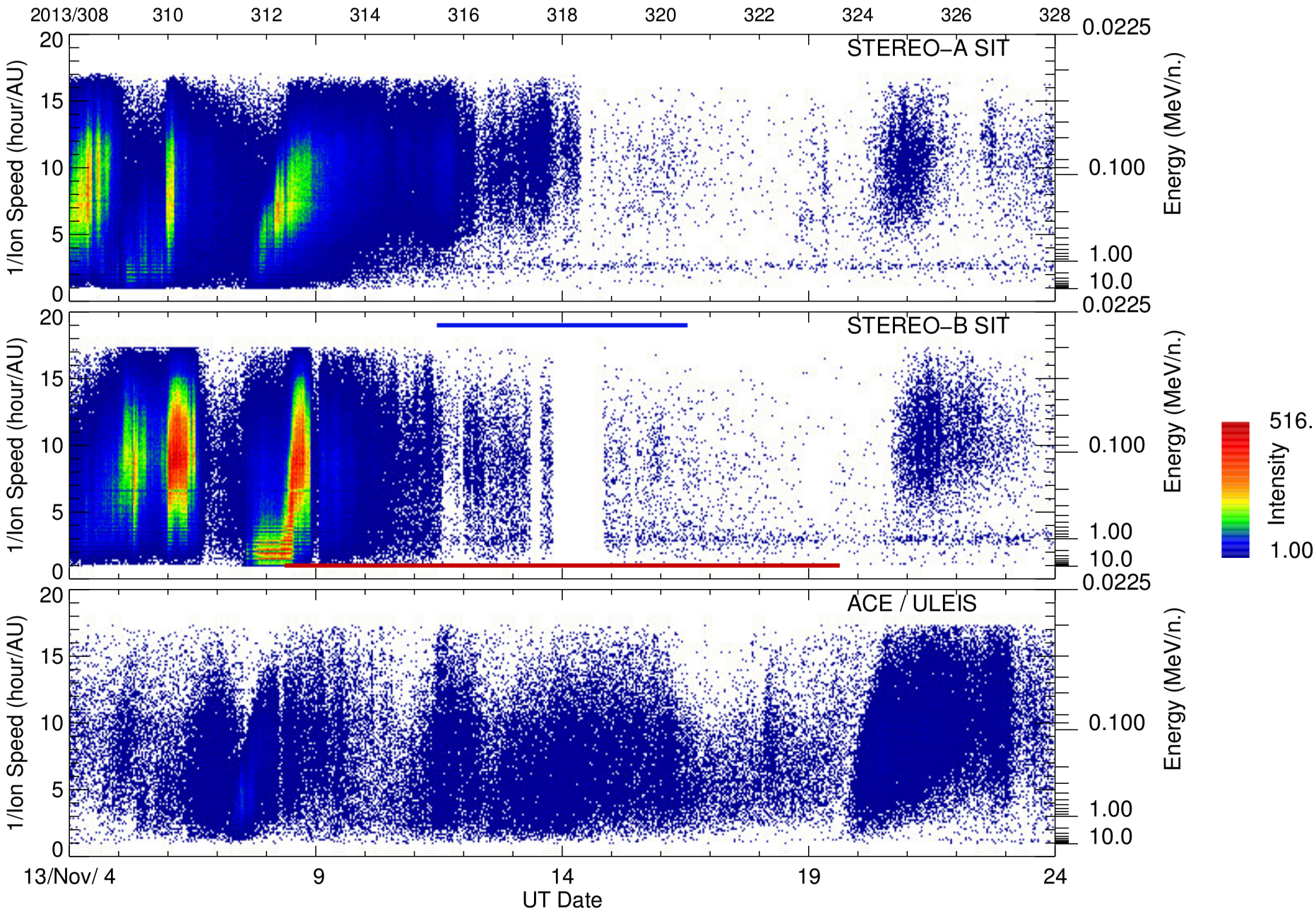
Mass Range = 10–70 AMU; middle panel thick lines: approx. corotation delay from STEREO–A to STEREO–B (blue) and ACE to STEREO–A (red)