STEREO−A/IMPACT/SEP/SIT

Created−Thu Jan 10 23:09:54 2013
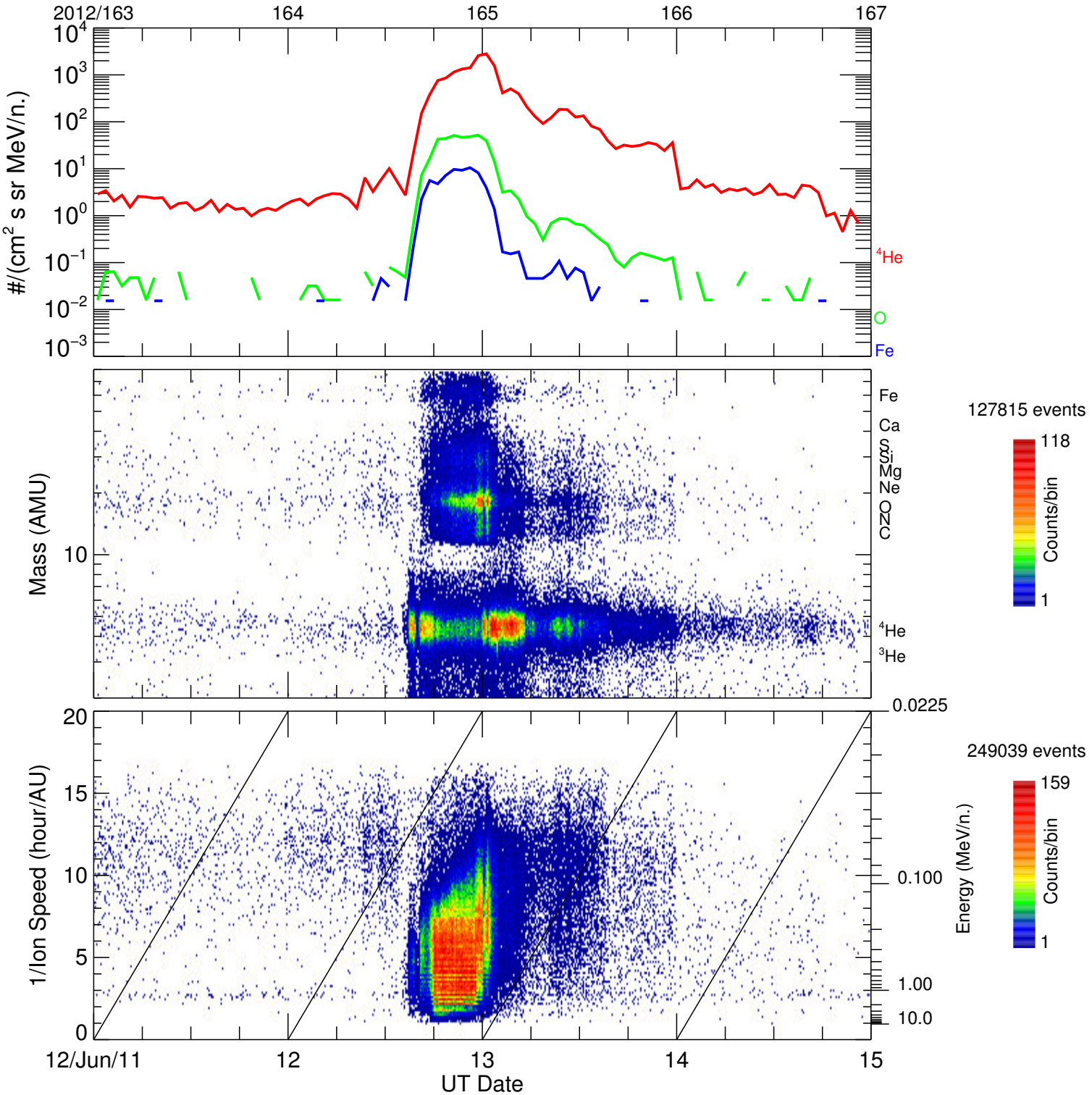
Top: 0.19 MeV/n; Middle: mass < 8 AMU, 0.25−0.90 MeV/n; mass > 8 AMU, 0.08−0.15 MeV/n; Bottom: Mass 10−70 AMU